

JOINERIES

D	DOOR	3'3" x 7'0"
D1	DOOR	3'0" x 7'0"
D2	CMDA (B) NO. 116051/205	7'0" x 7'0"
O	Asst. OPEN	3'0" x 7'0"
W	P. WINDOW	6'0" x 4'0"
W1	WINDOW	4'0" x 4'0"
V	AP. VENTILATOR	3'0" x 1'0"
CD	COLLAPSIBLE DOORS	5'0" x 7'0"
W2	WINDOW	3'0" x 4'0"

REFERENCE

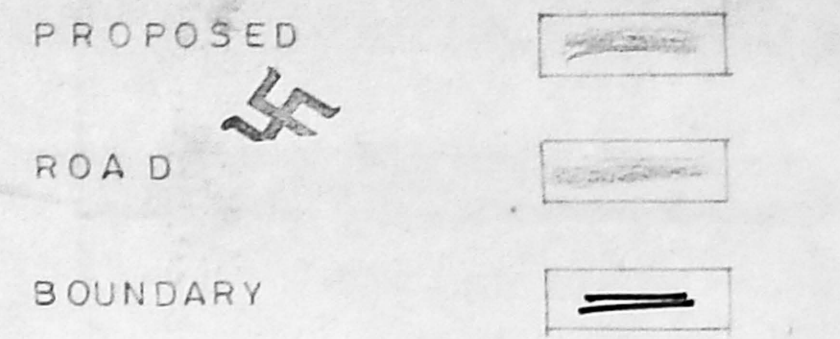

AREA DETAILS

	SQFT	SQMT
PLOT AREA	7518.00	698.70
GROUND FLOOR AREA	2586.40	240.37
FIRST FLOOR AREA	2894.16	268.97
SECOND FLOOR AREA	2894.16	268.97
THIRD FLOOR AREA	2894.16	268.97
TOTAL FLOOR AREA	11268.88	1047.29
COVERAGE	38.50%	
FSI	1.5	

PROPOSED RESIDENTIAL
 FLATS AT OLD DOOR NO:158,
 NEW DOOR NO:37 & 38,
 BLOCK NO:50,
 R.S.NO:2434,
 SANTHOME HIGH ROAD,
 MYLAPORE,
 CHENNAI: 600004.

SCALE: 1/8" = 1'0"

M. K. Bello.

OWNERS SIGNATURE

K. SELVAM, B.E., AMIE, C. Eng. I, A.I.V.,
 Cons., J. Civil Engineer Chartered Engineer,
 Approved Valuer, Licensed Surveyor,
 Class - I, Reg. No: 319/99-2000
 Corporation of Chennai.
 No. 1/370, Mogappair East,
 CHENNAI-600 050.
 Ph: 6248264

LICENSED SURVEYOR

27058/302199
 Planas Permit No
APPROVED
 SUBJECT TO THE CONDITIONS IN
 THIS OFFICE LETTER
 No. 23/1665/199
 1196
 FOR THE B.N.S. & N.Y.
 CHENNAI DEVELOPMENT AUTHORITY
 CHENNAI-600 009.

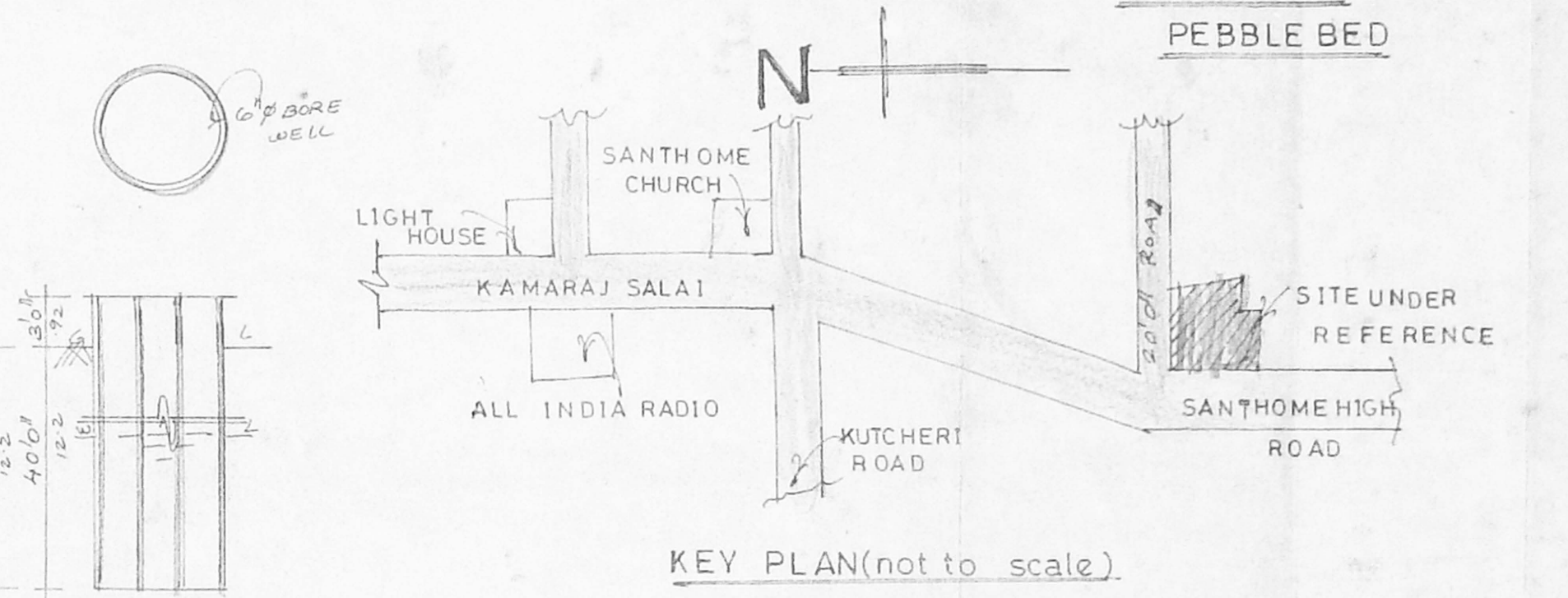
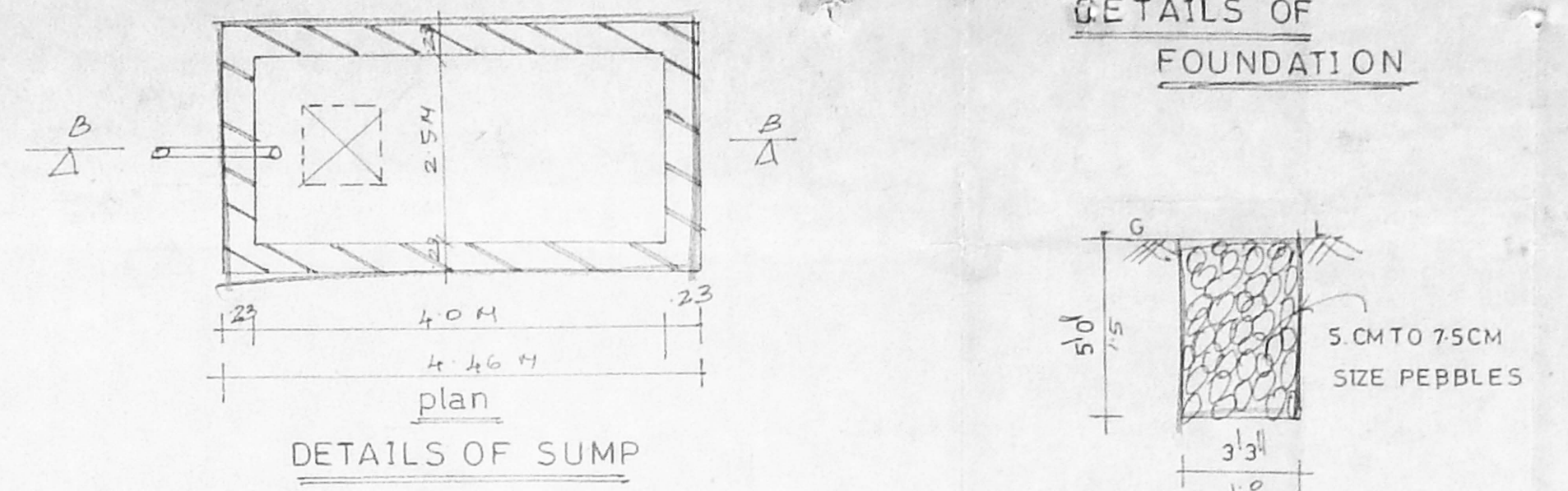
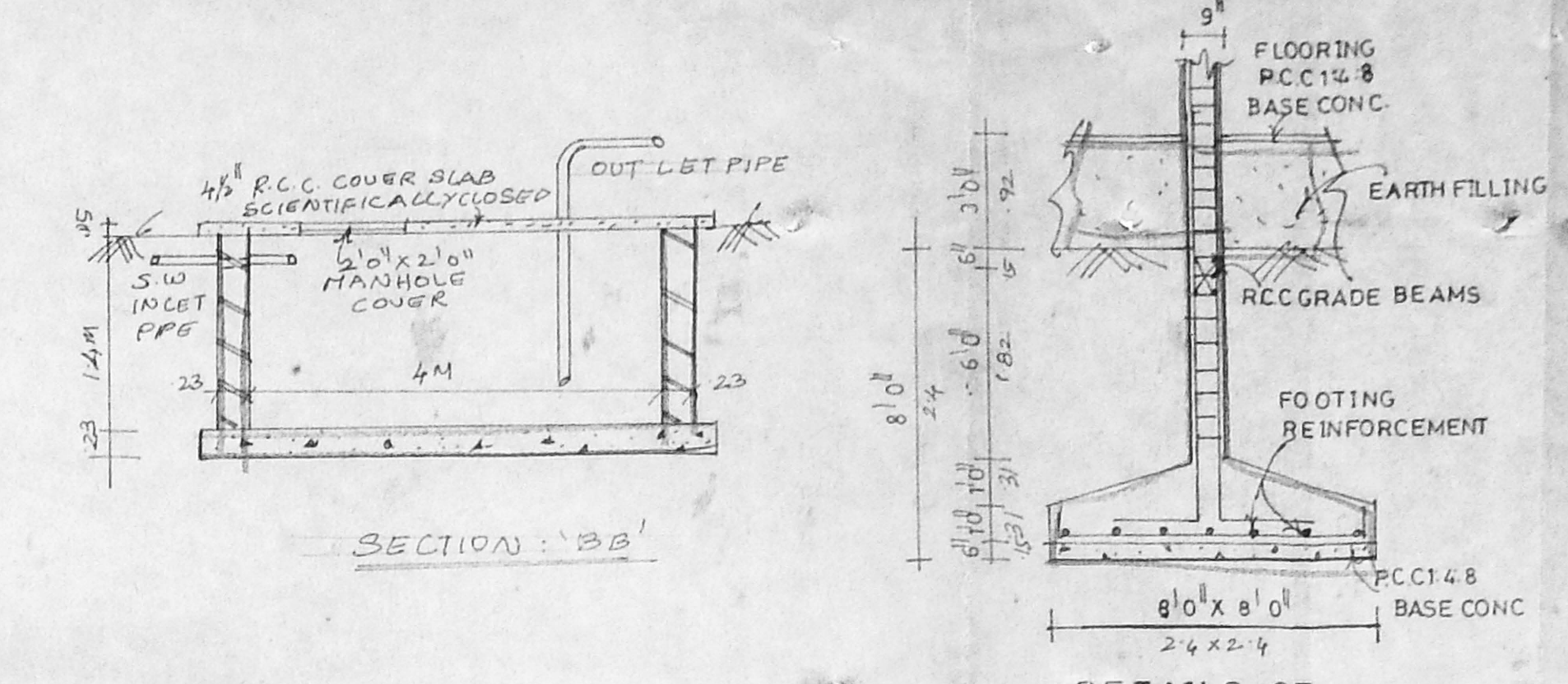
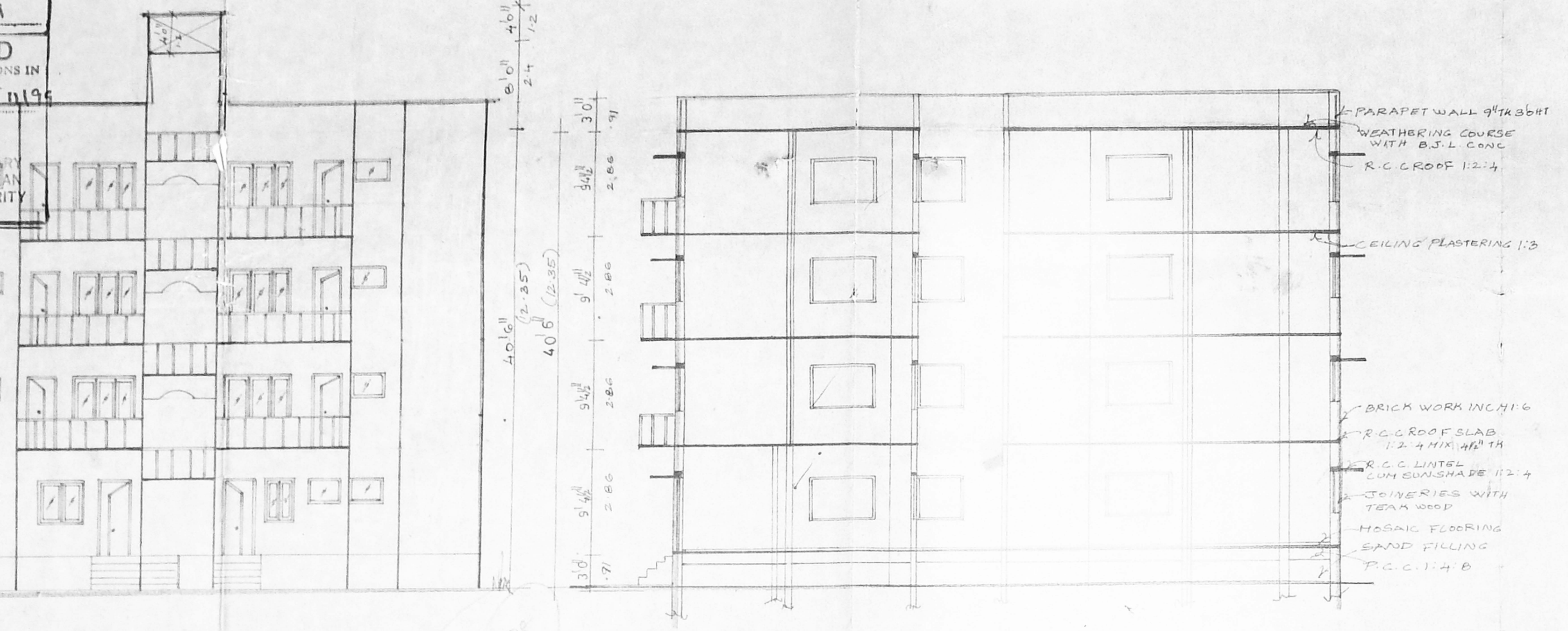

SECTION OF BORE WELL

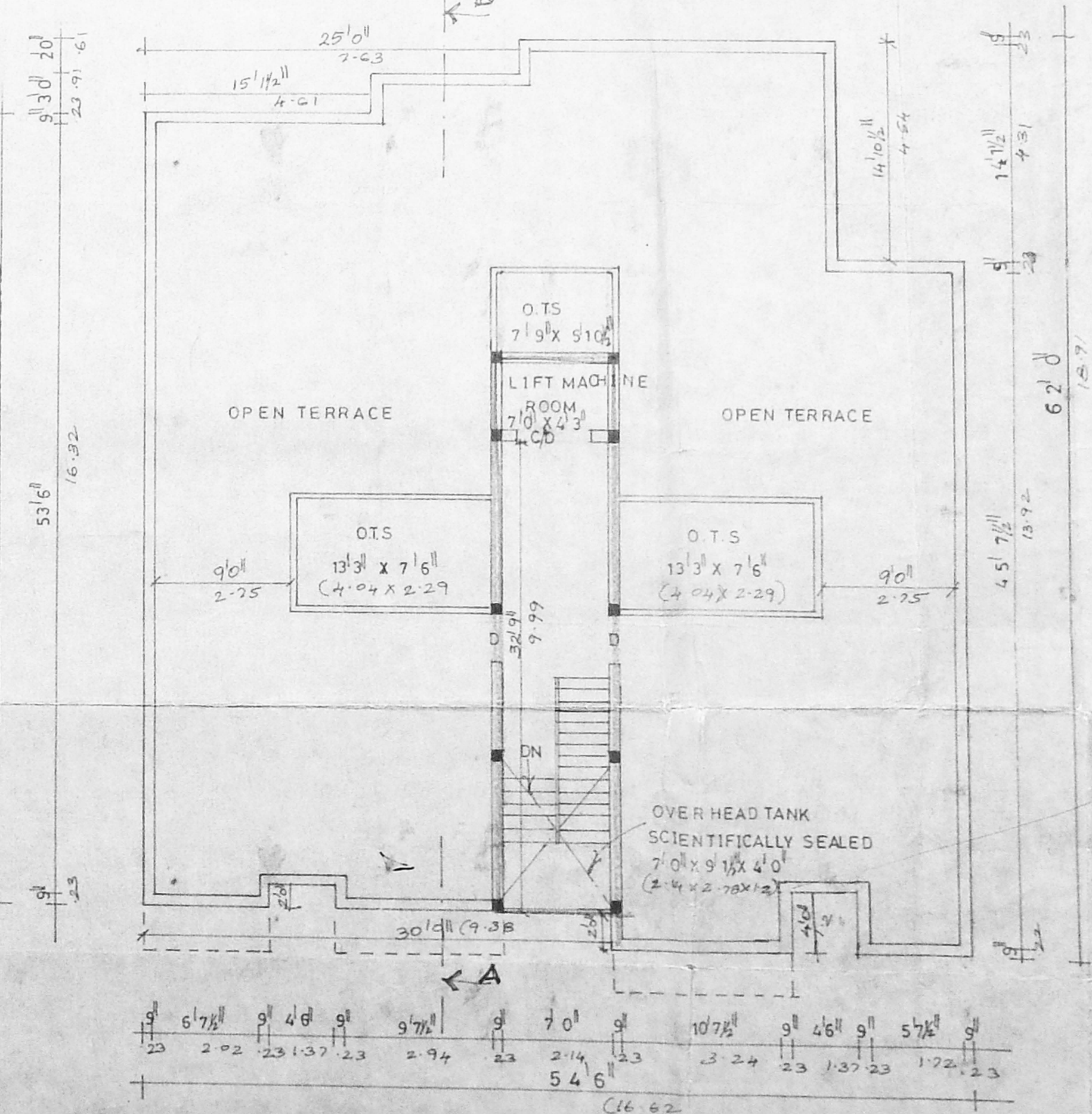
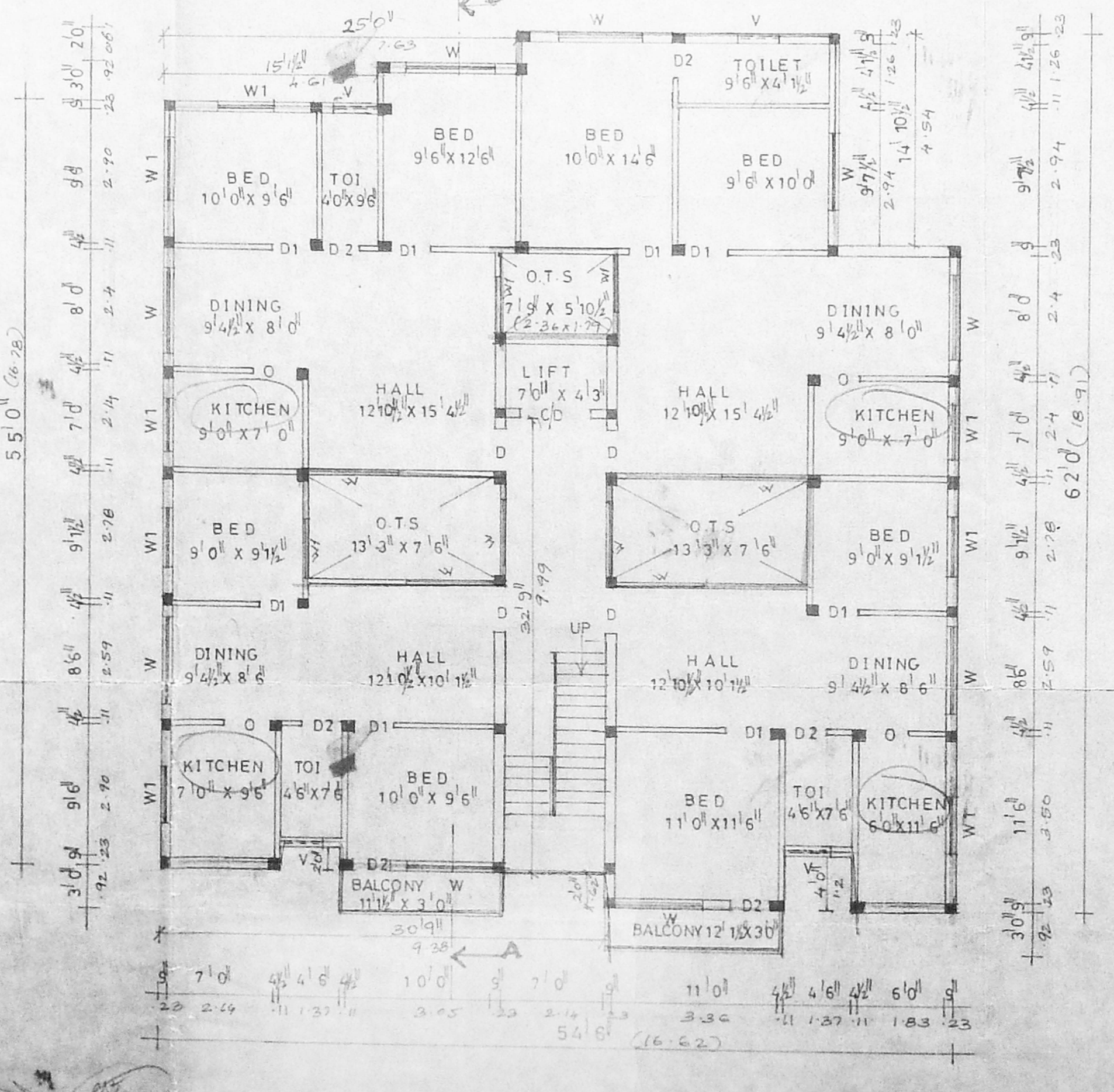
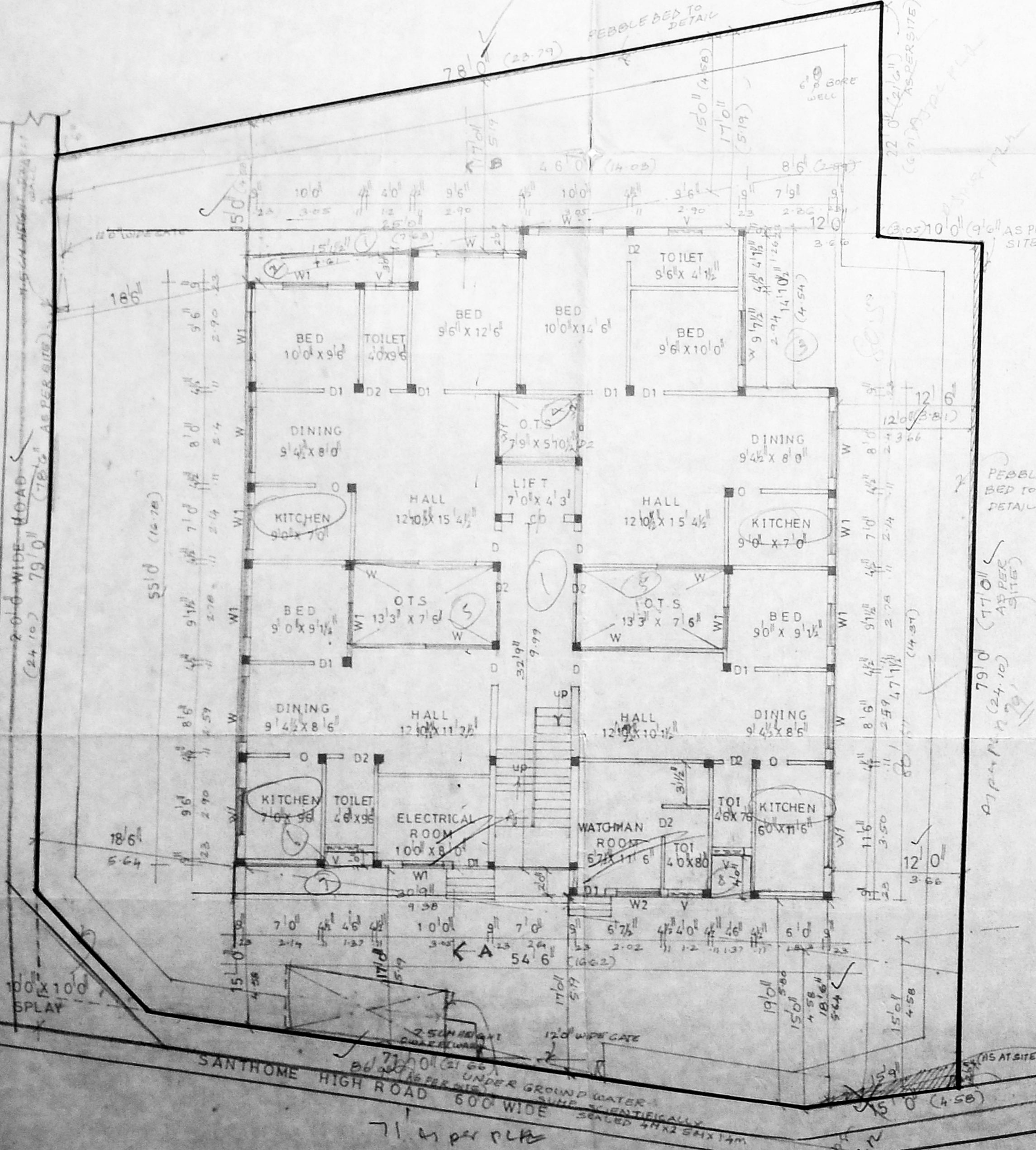

TYPICAL FIRST, SECOND, AND THIRD FLOOR PLANS

TERRACE FLOOR PLAN